

Returns & if/else

Parameters and Objects

Subset of the Supplement Lesson slides from: Building Java Programs, Chapter 3 & 4
by Stuart Reges and Marty Stepp (<http://www.buildingjavaprograms.com/>) & thanks to Ms Martin.

Returning a value

```
public static type name (parameters) {  
    statements;  
    ...  
    return expression;  
}
```

- Example:

```
// Returns the slope of the line between the given points.  
public static double slope(int x1, int y1, int x2, int y2) {  
    double dy = y2 - y1;  
    double dx = x2 - x1;  
    return dy / dx;  
}
```

- slope(1, 3, 5, 11) returns 2.0

Return examples

```
// Converts degrees Fahrenheit to Celsius.
```

```
public static double fToC(double degreesF) {  
    double degreesC = 5.0 / 9.0 * (degreesF - 32);  
    return degreesC;  
}
```

```
// Computes triangle hypotenuse length given its side lengths.
```

```
public static double hypotenuse(int a, int b) {  
    double c = Math.sqrt(a * a + b * b);  
    return c;  
}
```

- You can shorten the examples by returning an expression:

```
public static double fToC(double degreesF) {  
    return 5.0 / 9.0 * (degreesF - 32);  
}
```

Common error: Not storing

- Many students incorrectly think that a `return` statement sends a variable's name back to the calling method.

```
public static void main(String[] args) {  
    slope(0, 0, 6, 3);  
    System.out.println("The slope is " + result); // ERROR:  
                                                    // result not defined  
}
```

```
public static double slope(int x1, int x2, int y1, int y2) {  
    double dy = y2 - y1;  
    double dx = x2 - x1;  
    double result = dy / dx;  
    return result;  
}
```

Fixing the common error

- Instead, returning sends the variable's *value* back.
 - The returned value must be stored into a variable or used in an expression to be useful to the caller.

```
public static void main(String[] args) {  
    double s = slope(0, 0, 6, 3);  
    System.out.println("The slope is " + s);  
}
```

```
public static double slope(int x1, int x2, int y1, int y2) {  
    double dy = y2 - y1;  
    double dx = x2 - x1;  
    double result = dy / dx;  
    return result;  
}
```

The `if` statement

Executes a block of statements only if a test is true

```
if (test) {  
    statement;  
    ...  
    statement;  
}
```

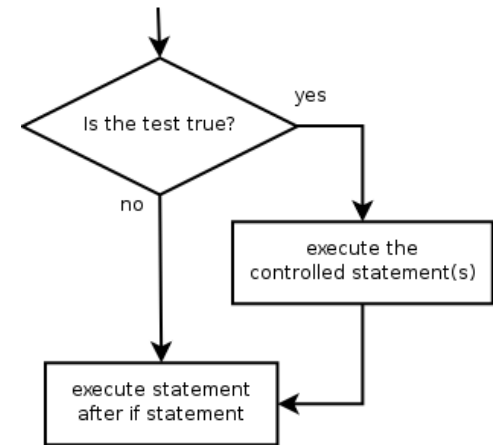

- Example:

```
double gpa = console.nextDouble();  
if (gpa >= 2.0) {  
    System.out.println("Application accepted.");  
}
```

The `if/else` statement

Executes one block if a test is true, another if false

```
if (test) {  
    statement(s);  
} else {  
    statement(s);  
}
```

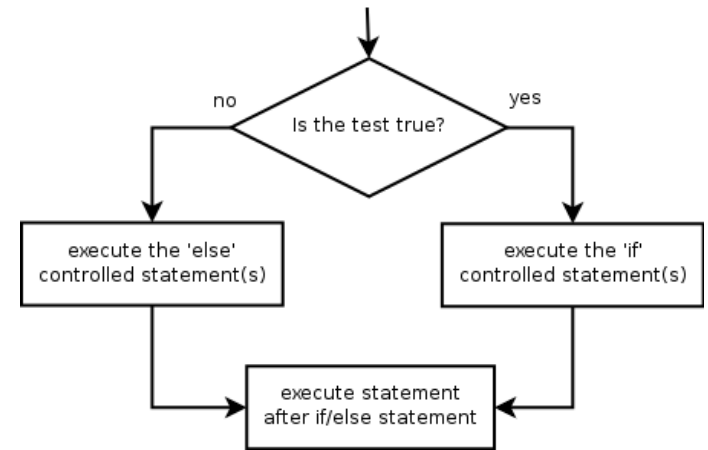

- **Example:**

```
double gpa = console.nextDouble();  
if (gpa >= 2.0) {  
    System.out.println("Welcome to Mars University!");  
} else {  
    System.out.println("Application denied.");  
}
```

Relational expressions

- `if` statements and `for` loops both use logical tests.

```
for (int i = 1; i <= 10; i++) { ...  
if (i <= 10) { ...
```

– These are `boolean` expressions, seen in Ch. 5.

- Tests use *relational operators*:

Operator	Meaning	Example	Value
<code>==</code>	equals	<code>1 + 1 == 2</code>	true
<code>!=</code>	does not equal	<code>3.2 != 2.5</code>	true
<code><</code>	less than	<code>10 < 5</code>	false
<code>></code>	greater than	<code>10 > 5</code>	true
<code><=</code>	less than or equal to	<code>126 <= 100</code>	false
<code>>=</code>	greater than or equal to	<code>5.0 >= 5.0</code>	true

Misuse of if

- What's wrong with the following code?

```
Scanner console = new Scanner(System.in);
System.out.print("What percentage did you earn? ");
int percent = console.nextInt();
if (percent >= 90) {
    System.out.println("You got an A!");
}
if (percent >= 80) {
    System.out.println("You got a B!");
}
if (percent >= 70) {
    System.out.println("You got a C!");
}
if (percent >= 60) {
    System.out.println("You got a D!");
}
if (percent < 60) {
    System.out.println("You got an F!");
}
...
```

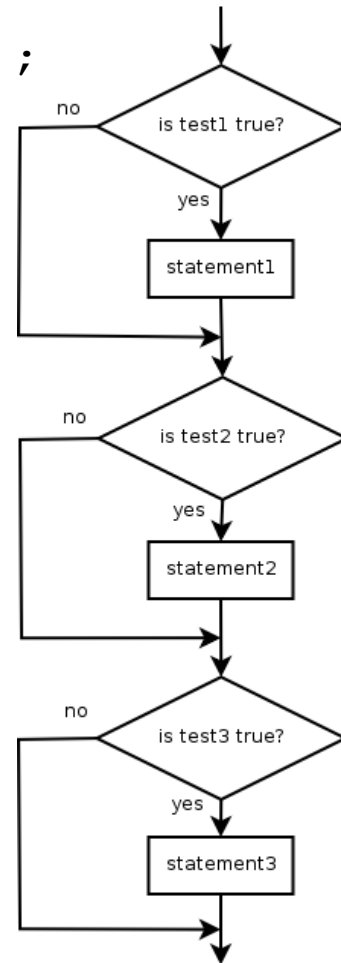

Nested if/else

Chooses between outcomes using many tests

```
if (test) {  
    statement(s);  
} else if (test) {  
    statement(s);  
} else {  
    statement(s);  
}
```

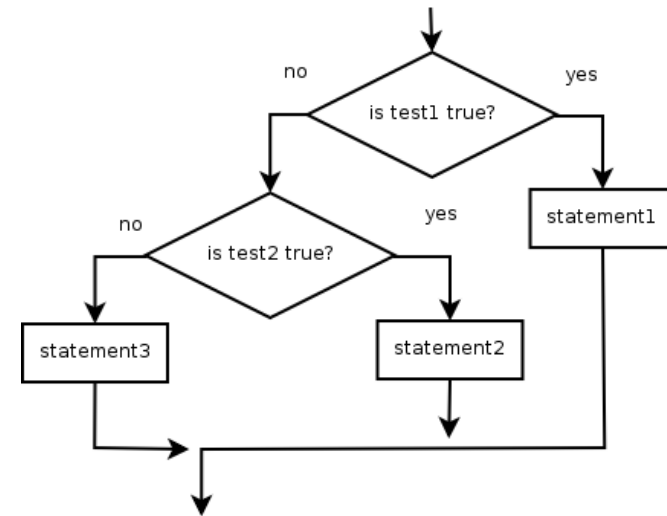

- Example:

```
if (x > 0) {  
    System.out.println("Positive");  
} else if (x < 0) {  
    System.out.println("Negative");  
} else {  
    System.out.println("Zero");  
}
```

Nested if/else/if

- If it ends with `else`, exactly one path must be taken.
- If it ends with `if`, the code might not execute any path.

```
if (test) {  
    statement(s);  
} else if (test) {  
    statement(s);  
} else if (test) {  
    statement(s);  
}
```

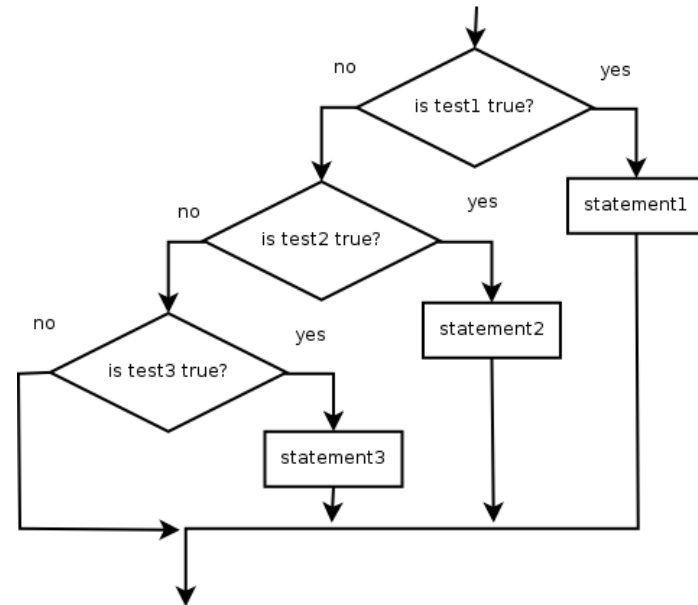

- Example:

```
if (place == 1) {  
    System.out.println("Gold medal!");  
} else if (place == 2) {  
    System.out.println("Silver medal!");  
} else if (place == 3) {  
    System.out.println("Bronze medal.");  
}
```

Nested if structures

- exactly 1 path (*mutually exclusive*)

```
if (test) {  
    statement(s);  
} else if (test) {  
    statement(s);  
} else {  
    statement(s);  
}
```

- 0 or 1 path (*mutually exclusive*)

```
if (test) {  
    statement(s);  
} else if (test) {  
    statement(s);  
} else if (test) {  
    statement(s);  
}
```

- 0, 1, or many paths (*independent tests; not exclusive*)

```
if (test) {  
    statement(s);  
}  
if (test) {  
    statement(s);  
}  
if (test) {  
    statement(s);  
}
```

Which nested `if/else`?

- **(1) `if/if/if` (2) nested `if/else` (3) nested `if/else/if`**
- Whether a user is lower, middle, or upper-class based on income.
 - **(2)** `nested if / else if / else`
- Whether you made the dean's list ($\text{GPA} \geq 3.8$) or honor roll (3.5-3.8).
 - **(3)** `nested if / else if`
- Whether a number is divisible by 2, 3, and/or 5.
 - **(1)** `sequential if / if / if`
- Computing a grade of A, B, C, D, or F based on a percentage.
 - **(2)** `nested if / else if / else if / else if / else`

Nested if/else question

Formula for body mass index (BMI):

$$BMI = \frac{weight}{height^2} \times 703$$

BMI	Weight class
below 18.5	underweight
18.5 - 24.9	normal
25.0 - 29.9	overweight
30.0 and up	obese

- Write a program that produces output like the following:

```
This program reads data for two people and
computes their body mass index (BMI).
```

```
Enter next person's information:
```

```
height (in inches)? 70.0
weight (in pounds)? 194.25
```

```
Enter next person's information:
```

```
height (in inches)? 62.5
weight (in pounds)? 130.5
```

```
Person 1 BMI = 27.868928571428572
overweight
Person 2 BMI = 23.485824
normal
Difference = 4.3831045714285715
```

Nested if/else answer

```
// This program computes two people's body mass index (BMI) and  
// compares them. The code uses Scanner for input, and parameters/returns.
```

```
import java.util.*; // so that I can use Scanner
```

```
public class BMI {  
    public static void main(String[] args) {  
        introduction();  
        Scanner console = new Scanner(System.in);  
  
        double bmi1 = person(console);  
        double bmi2 = person(console);  
  
        // report overall results  
        report(1, bmi1);  
        report(2, bmi2);  
        System.out.println("Difference = " + Math.abs(bmi1 - bmi2));  
    }  
  
    // prints a welcome message explaining the program  
    public static void introduction() {  
        System.out.println("This program reads data for two people and");  
        System.out.println("computes their body mass index (BMI).");  
        System.out.println();  
    }  
    ...  
}
```

Nested if/else, cont'd.

```
// reads information for one person, computes their BMI, and returns it
public static double person(Scanner console) {
    System.out.println("Enter next person's information:");
    System.out.print("height (in inches)? ");
    double height = console.nextDouble();

    System.out.print("weight (in pounds)? ");
    double weight = console.nextDouble();
    System.out.println();

    double bodyMass = bmi(height, weight);
    return bodyMass;
}

// Computes/returns a person's BMI based on their height and weight.
public static double bmi(double height, double weight) {
    return (weight * 703 / height / height);
}

// Outputs information about a person's BMI and weight status.
public static void report(int number, double bmi) {
    System.out.println("Person " + number + " BMI = " + bmi);
    if (bmi < 18.5) {
        System.out.println("underweight");
    } else if (bmi < 25) {
        System.out.println("normal");
    } else if (bmi < 30) {
        System.out.println("overweight");
    } else {
        System.out.println("obese");
    }
}
}
```